



NOT IN POSITION

Apartment 104

| | | | |
|------------|---|-------------------|------------------------------|
| Bedrooms | 3 | Internal Area | 175m ² (18.8 Sq.) |
| Bathrooms | 3 | External Area | 23m ² (2.5 Sq.) |
| Car Spaces | 2 | Store and Carpark | 31m ² (3.3 Sq.) |

Total Area
229m²
(24.6 Sq.)

| | | | |
|-----|---------------------|-----|----------------|
| S | Store | WF | Wine Fridge |
| L | Linen | DF | Dishwasher |
| CLK | Cloak Store | FP | Fireplace |
| CR | Credenza | P | Pantry |
| AT | Appliance Tower | SKY | Skylight |
| IF | Integrated Fridge | . | Obscured Glass |
| B | Bar | | |
| D | Vanity Desk/Dresser | | |

First Level

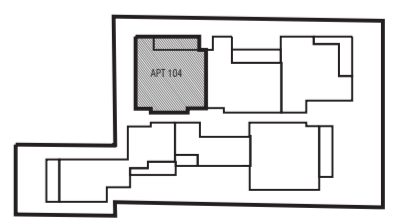
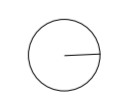
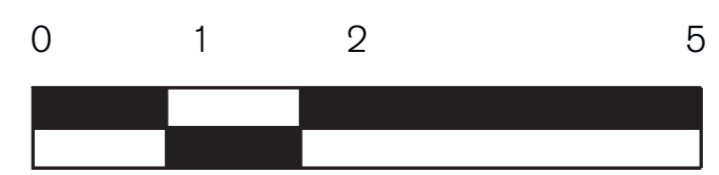

Grattan Street

This plan was prepared prior to construction of the project and is indicative only. Design changes, council approval and field survey may cause the floor area and design of the apartments to differ from those shown on the plan. The location of fixtures and fittings is subject to change without notice. Furniture is indicative only and is not included in the purchase price. This plan was prepared prior to construction of the project and dimensions are indicative only.